

door
 Outside wall
 Inside walls
 X Urinal
 Interior walls
 Partial walls

The drawing to the right is to show the bathrooms at the back of the building. It also shows a back entry way into the Mall.

Note - there are no bathrooms located in the Grub Box. Brent and Mandi Mueller own the building that houses an enclosed mall (Shadowy Rivers Mall) and along with the Grub Box, they rent suites out to other businesses. These businesses are all low-traffic businesses. There are 3 bathrooms that all the businesses and their patron's share. 2 are handicap accessible and 1 is wheelchair accessible. They are located in the back of the building and open for use during business hours. Also there is a storage room for the Grub Box in the back of the room tht has 2 freezers, 1 refrigerator and storage for equipment, food and paper products.

3B-31048

1. Undercounter Refrig.
2. Prep. Sink
3. Undercounter Refrig w/refrigerated food prep area.
4. Undercounter freezer
5. 3 compartment sink
6. Ice machine
7. Hand washing sink
8. Soda fountain machine
9. Display refrigerator
10. Cash register counter
11. Display refrigerator for assorted drinks.
12. License will be displayed on back wall of the dark gray box.

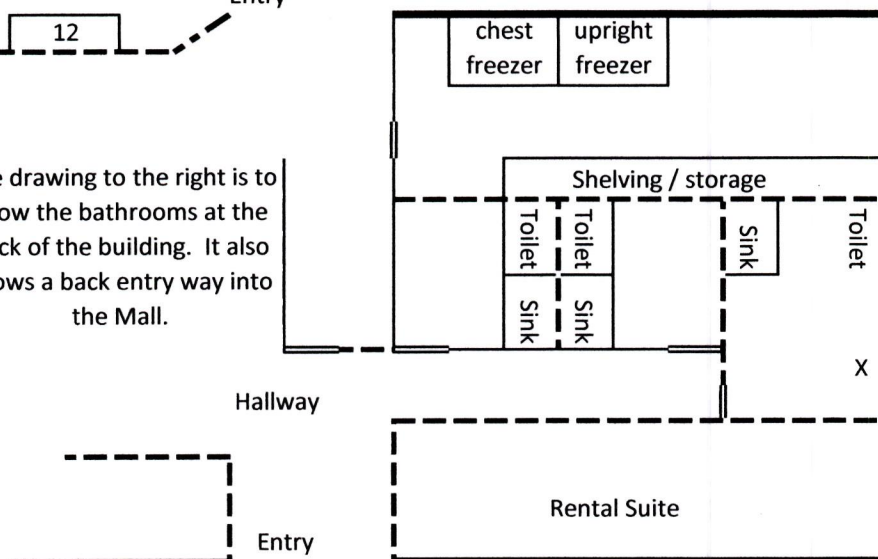

THE GRUB BOX floor plan show the area where the license will be for. The other drawings are to show the bathrooms since they are not located in the actual are of The Grub Box.

RECEIVED

APR 27 2021