Premises ID 2C-31000

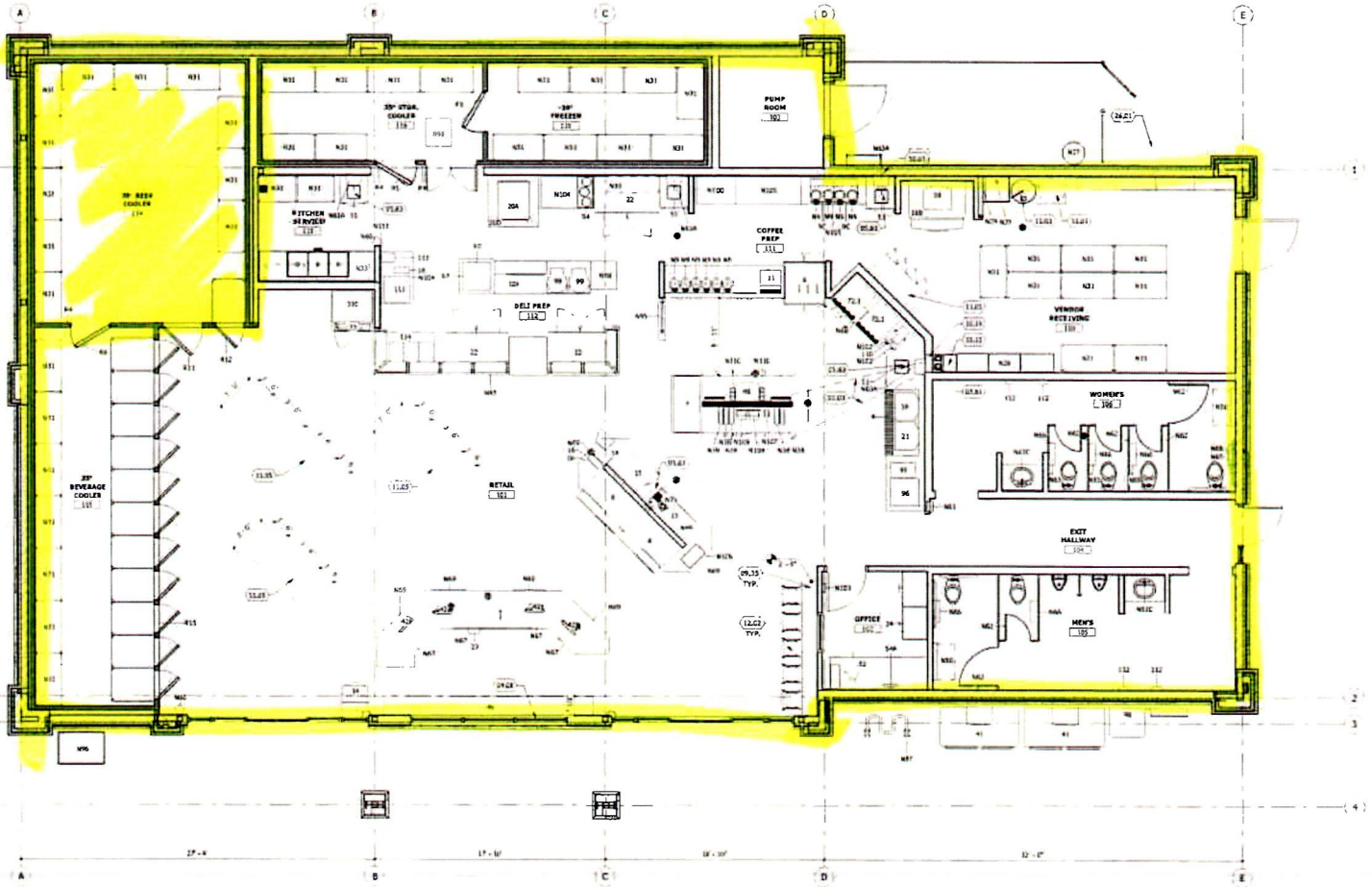

EQUIPMENT FLOOR PLAN

KEYED NOTES

05.61 PROVIDE STAINLESS STEEL SHROUD PER DETAILS 10 & 11 ON SHEET A4.05 FOR PIPE PENETRATIONS IN FLOOR

05.83 PROVIDE STAINLESS STEEL SINK SURROUND IN CABINET AT FLOOR SINK LOCATION. SEE DETAIL 4/A4.05. SEE PLUMBING PLANS FOR FLOOR SINK LOCATIONS

09.66 SOLID SURFACE WINDOW SILL. SEE DETAIL 7/A6.02

09.35 SOLID SURFACE COUNTERTOP, SEE DETAIL ON 11/A4.01 AND SEE SCHEDULE ON SHEET A6.03

10.21 RIGID ACCESS LADDER W/ SECURITY GATE, FIELD FIT TO MATCH SIDING 10-1

10.32 WATER BOOSTER PUMPS FOR FOUNTAIN, MOUNT TO WALL

10.33 ES PASS THROUGH OPENING FOR SHAKE LINES. FIT BETWEEN STUDS

KEYED NOTES

11.03 WATER HEATER, SEE PLUMBING DRAWINGS

11.13 REVERSE OSMOSIS SYSTEM, SEE PLUMBING DRAWINGS

11.05 OWNER PROVIDED EQUIPMENT

12.02 CHAIR, PROVIDED BY OWNER

22.03 UNDERFLOOR BEVERAGE LINES FOR CARBONATED WATER SEE PLUMBING DRAWINGS

26.21 MAIN DISTRIBUTION PANEL ON TOP OF CONCRETE CURB VERIFY SIZE WITH ELECTRICAL CONTRACTOR

GENERAL NOTES

1. REFER TO SHEET A1.04 FOR EQUIPMENT SCHEDULE

MAVERIK

FFKR ARCHITECTS

MAVERIK, INC.
MAVERIK C-STORE

410 NORTH 21ST AVE.
CALDWELL, ID 83605

#661

ISSUANCE

DESCRIPTION	DATE

DRAWING ISSUE

SHEET NAME

EQUIPMENT FLOOR PLAN

SHEET NUMBER

A1.03

RECEIVED
APR 07 2021
IDAHO STATE POLICE
ALCOHOL BEVERAGE CONTROL

12/14/2020 2:44:49 PM