

Premise ID 2C-156

7. Updated Premise Diagram/Floor Plan (No architectural blue print) This is a one-time update which supercedes #7 on the renewal form.

Attach a sketch showing the entire area proposed to be licensed including but not limited to: alcohol storage areas, all entrances, exits, offices, restrooms, kitchen(s), location(s) of bars, back bars, bar stools, booths, tables, coolers (for off premise), coin operated amusement devices and the place where the licenses are regularly displayed. Also include any outside property you would like to be licensed (ex. outdoor patios, decks, sidewalks, etc.). **FAILURE TO INCLUDE YOUR FLOOR PLAN WILL RESULT IN THE RETURN OF YOUR APPLICATION AND WILL RESULT IN DELAYING YOUR RENEWAL.**

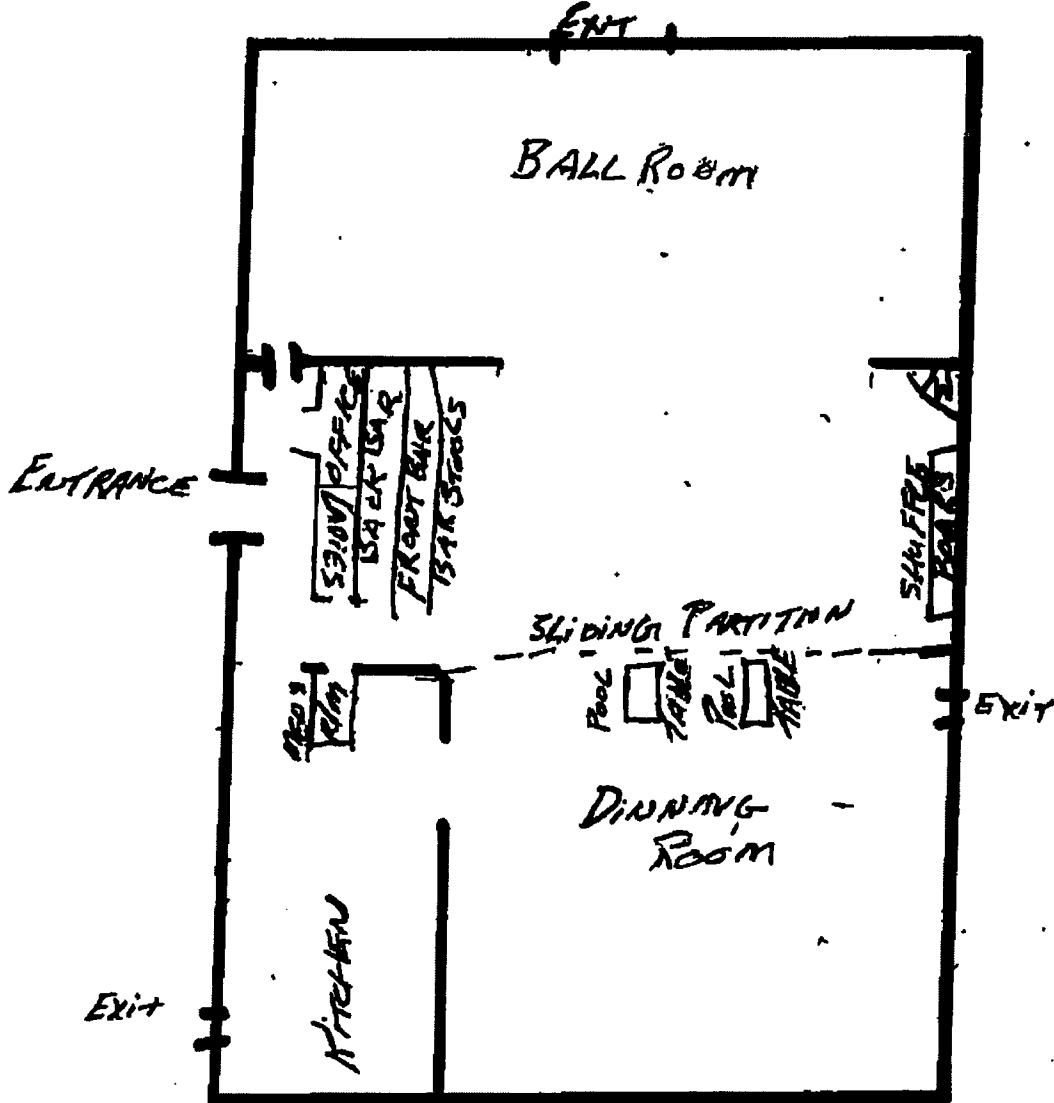

FRATERNAL ORDER OF EAGLES
NAMPA AERIE #2103
118 TH. AVEN.
NAMPA, ID 83687

RECEIVED

APR - 9 2007

[Signature]
Applicant Signature

4/09/2007
Date

IDAHO STATE POLICE
ALCOHOL BEVERAGE CONTROL