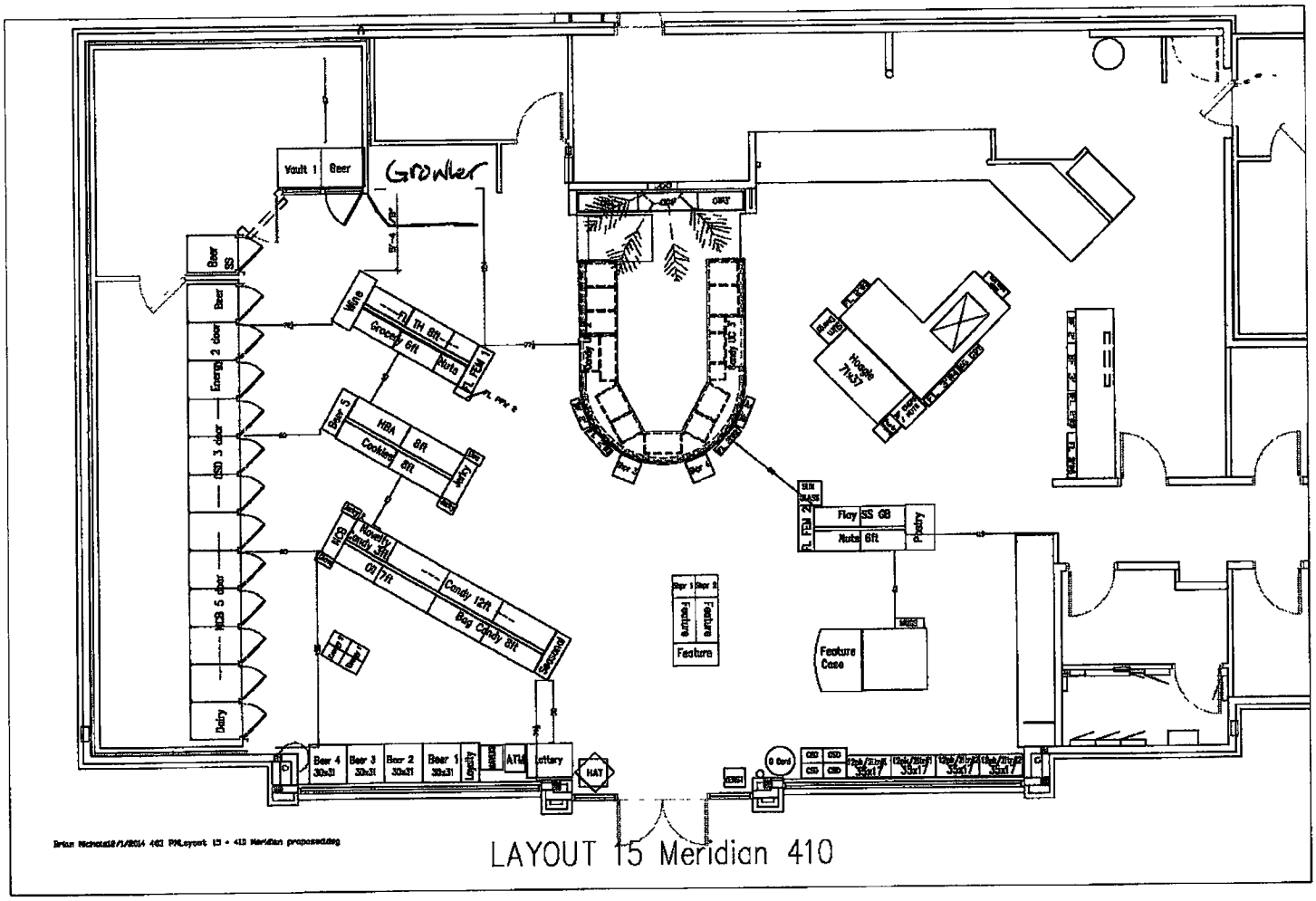

RECEIVED
SEP 3 0 2015
IDAHO STATE POLICE
ALCOHOL BEVERAGE CONTR