

IDAHO STATE POLICE  
ALCOHOL BEVERAGE CONTROL

P.O. Box 700, Meridian, Idaho 83680-0700  
(208) 884-7060 · Toll Free (888) 222-1360

FLOOR PLAN

Name: Chopala Nampa, Inc.  
(Name of Individual(s), Registered Partnership, Corporation, Association or L.L.C.)  
Address: Chopala Mexican Restaurant  
Business Location: 2417 12th AVE Rd. Nampa Id. 83686

(Instructions: Sketch should show the entire area proposed to be licensed, all entrances and exits, location of bar, back bar, bar stools, booths, tables, coin operated amusement devices and the place where the licenses are regularly displayed. There should also be indicated in the margin the direction and the distance to the nearest school, church or other places of worship, measuring from the nearest entrance of the licensed premises to the nearest entrance of the school, church, or other place of worship, if within 300 feet.)

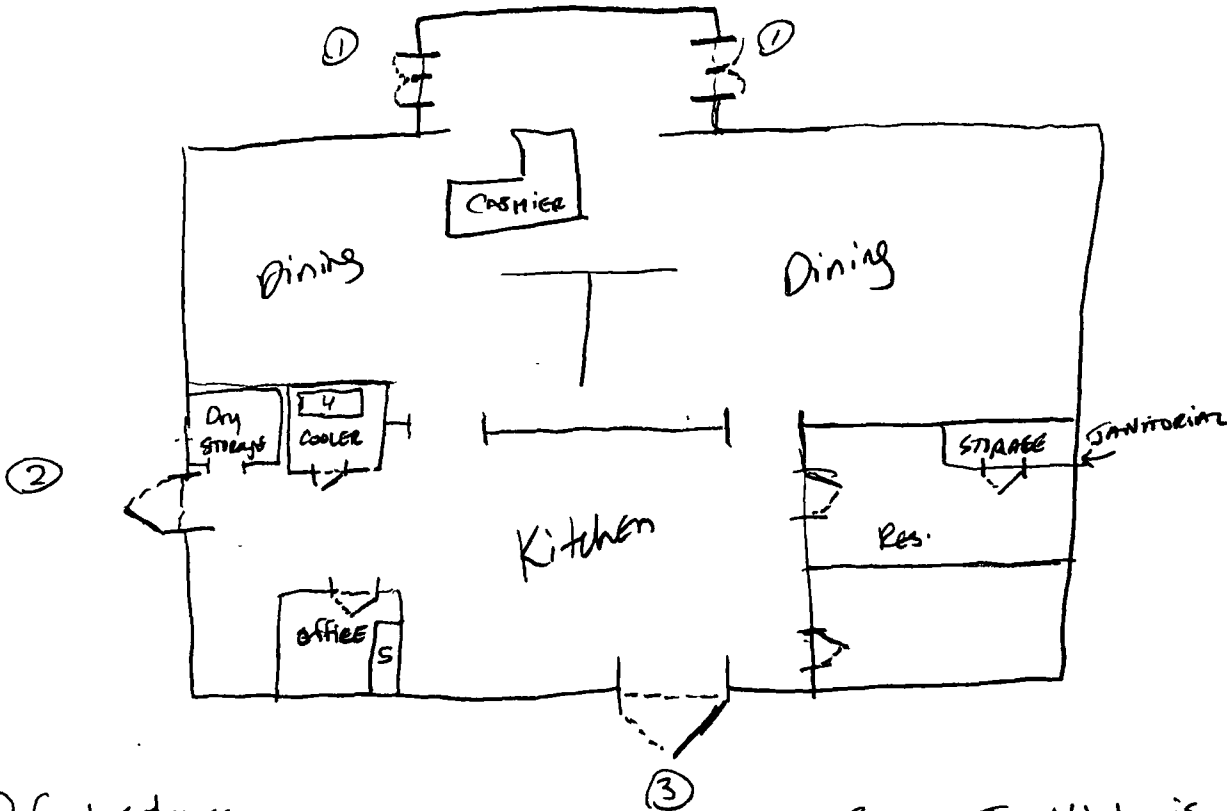

- ① front entrance
- ② side exit
- ③ rear exit
- ④ Cold BEER Storage in walk-in cooler
- ⑤ WARM BEER & Liquor STORAGE in locked cabinet in office,

South Jr. High is about  
2 blocks south of restaurant.  
no other schools, churches or  
other places of worship within  
300 ft.

RECEIVED

MAY - 1 2007

IDAHO STATE POLICE  
ALCOHOL BEVERAGE CONTROL

I HEREBY CERTIFY THAT THE BUILDING WHEREIN IT IS PROPOSED TO SELL BEER AT RETAIL CONFORMS TO ALL LAWS AND REGULATIONS OF THE STATE OF IDAHO AND TO THE ORDINANCES OF THE COUNTY AND CITY RELATING TO HEALTH, SAFETY AND ZONING. (Idaho Code section 23-1010(2)(b).) I FURTHER CERTIFY THAT I HAVE RECEIVED APPROVAL OF THE ABOVE PREMISE FROM THE GOVERNMENTAL AGENCY WITH ZONING JURISDICTION OVER THE FACILITY'S LOCATION. (PLEASE ATTACH APPROVAL NOTICES.)