

7. Updated Premise Diagram/Floor Plan (No architectural blue prints) This is a one-time update which supersedes #7 on the renewal form.

Attach a sketch showing the entire area proposed to be licensed, all entrances, exits, offices, restrooms, kitchen(s), locations of bars, back bars, bar stools, booths, tables, coolers (for off premise), coin operated amusement devices and the place where the licenses are regularly displayed. Also include any outside property you would like to be licensed (ex. outdoor patios, decks, sidewalks, etc.) **FAILURE TO INCLUDE YOUR FLOOR PLAN WILL RESULT IN THE RETURN OF YOUR APPLICATION AND WILL RESULT IN DELAYING YOUR RENEWAL.**

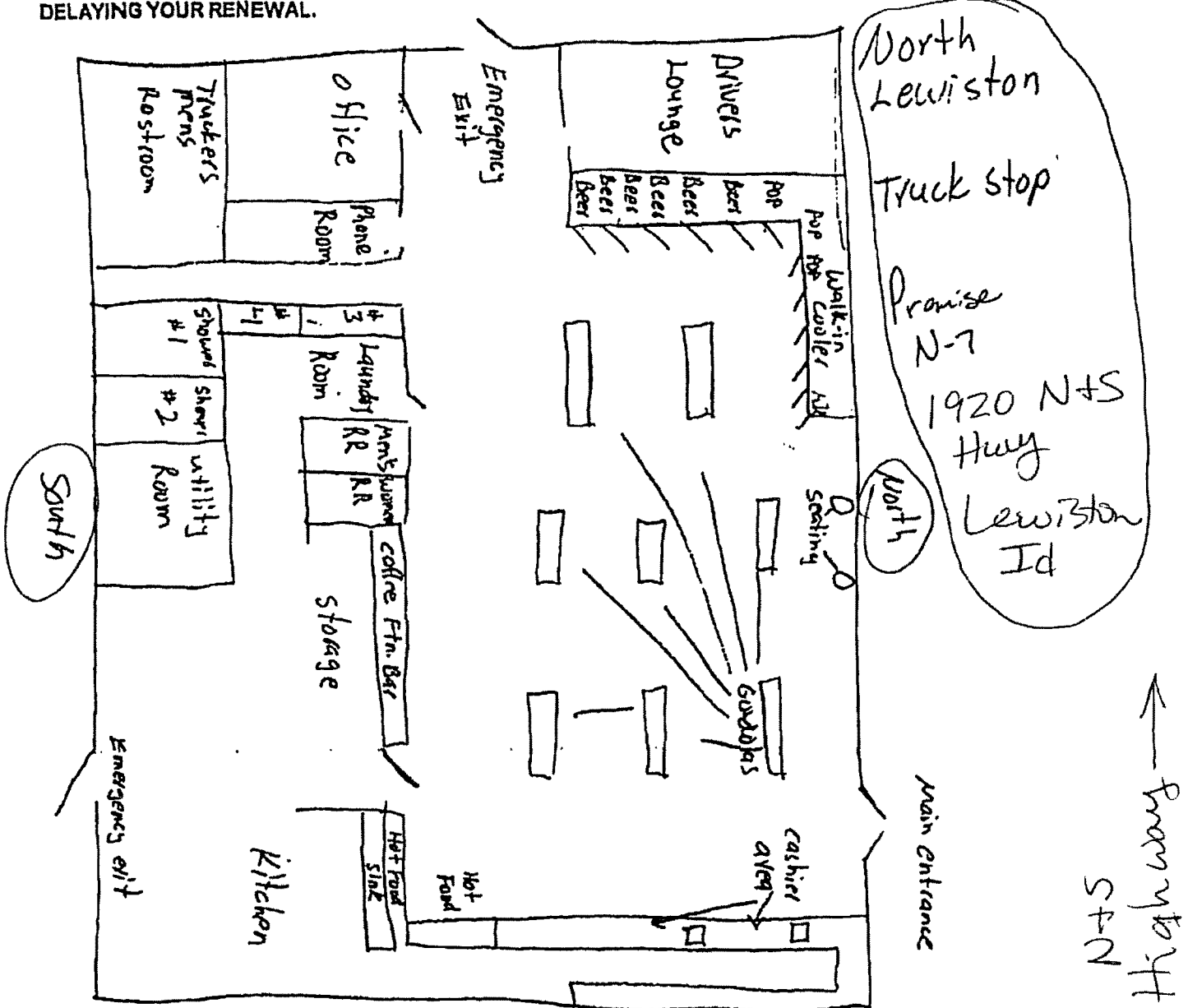

Applicant Signature Robert S. Coleman Jr.

Date 12-19-06
RECEIVED
 OCT 03 2016
 IDAHO STATE POLICE
 ALCOHOL BEVERAGE CONTROL