

HDW Winery, Winery Permit Application, Attachment No. 3
BOTTOM (Winery Operations) FLOOR

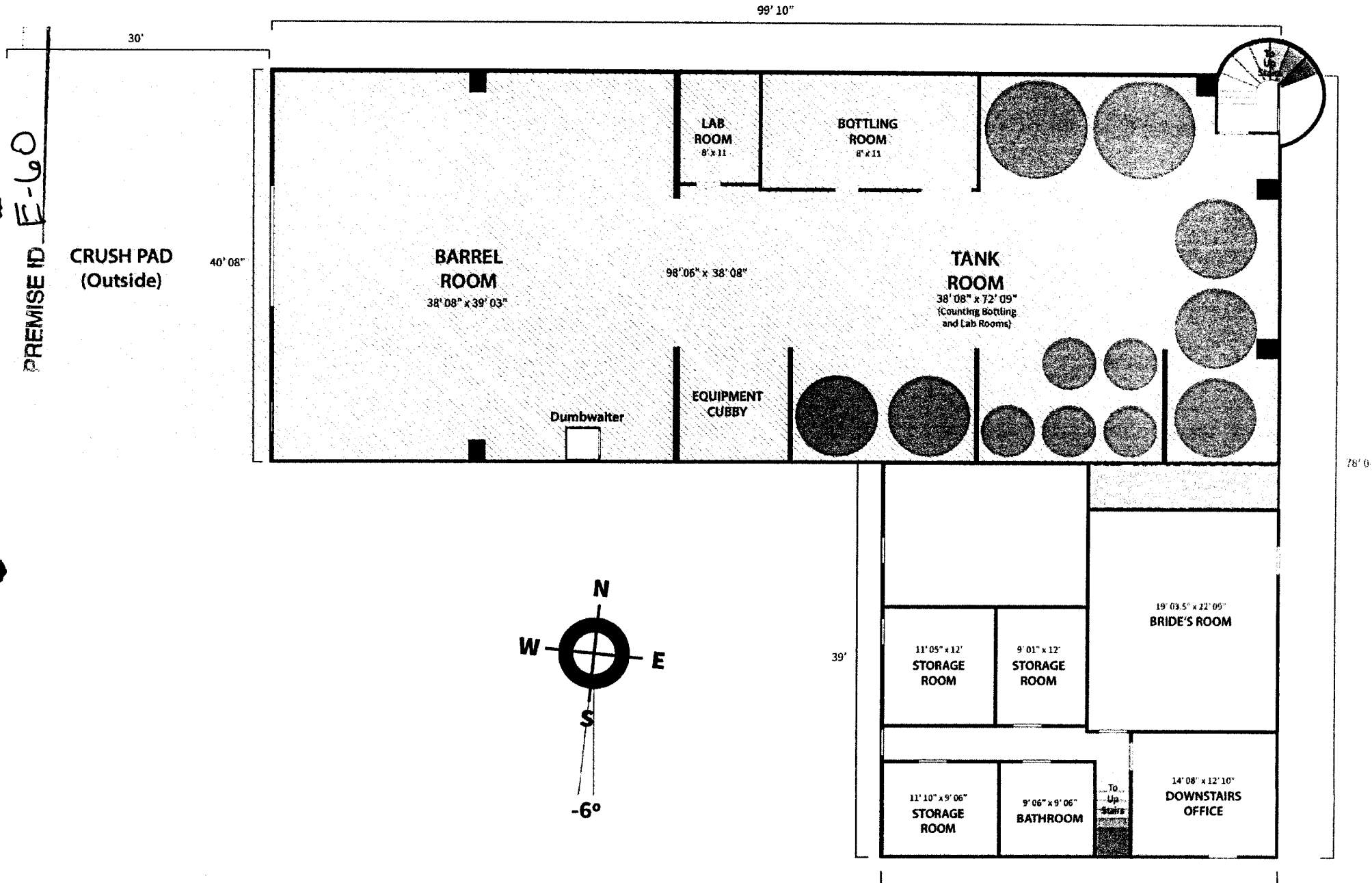

HIW

Winery Permit Application, Attachment No. 2

TOP FLOOR

99' 10"

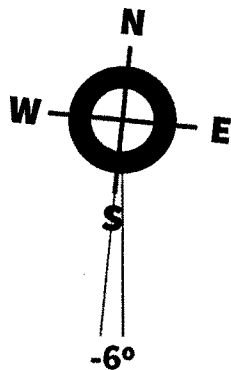
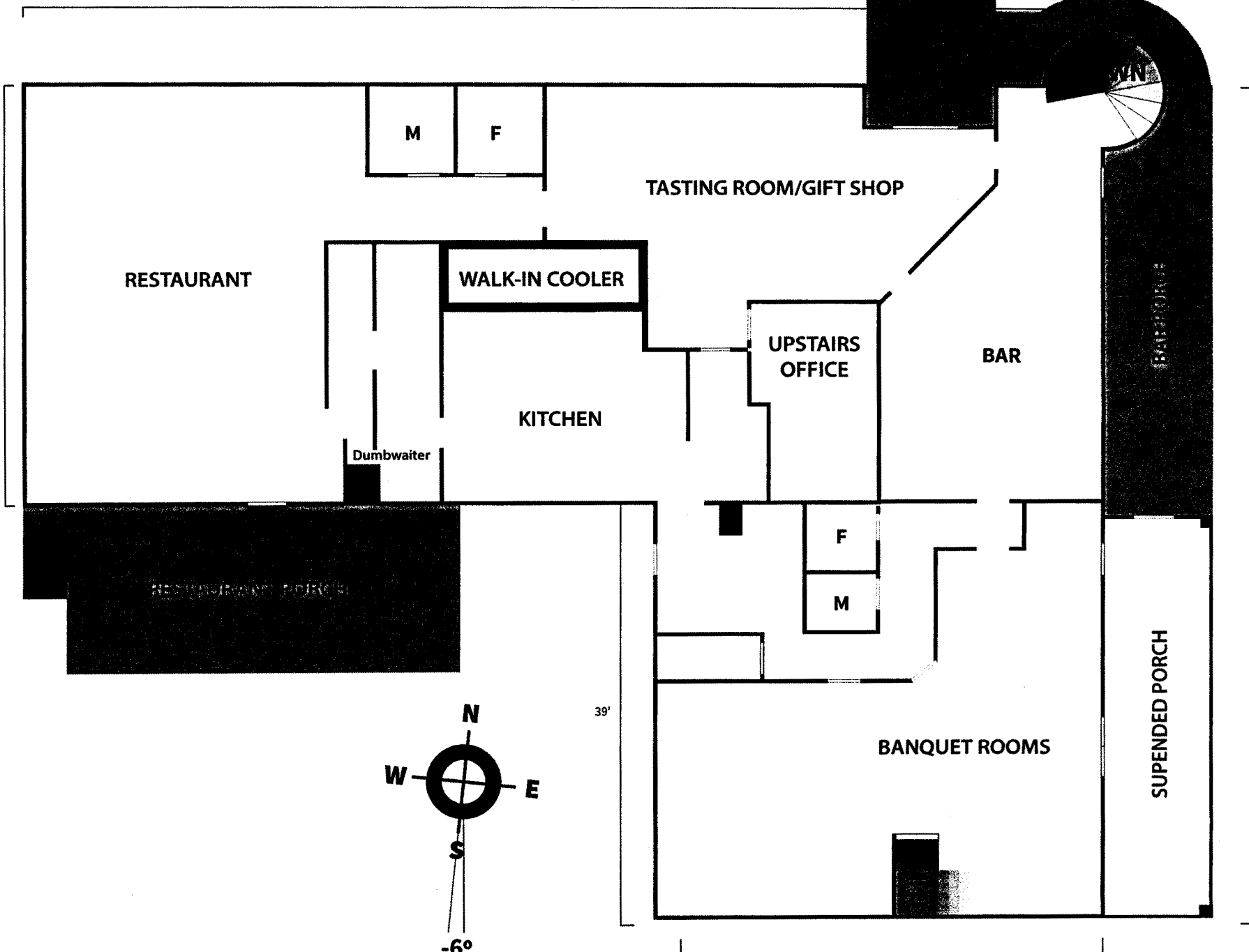

PREMISE ID E-60

HIW

Winery Permit Application, Attachment No. 1

WINERY AREA GROUNDS

WEST MADISON AVENUE

1289 W Madison Ave - Glens Ferry, Idaho

GATE

GATE

Vineyards

UTILITY DRIVEWAY

Vineyards

GRAND DRIVEWAY

Vineyards

Parking Lot

Parking Lot

Wine
Warehouse,
Shop Building

Crush Pad

Winery, Restaurant,
Bar, Office Building

Lawn, Golf Course

99' 10"

350'

PREMISE ID E-60

PREMISE ID E-60

100' 04"

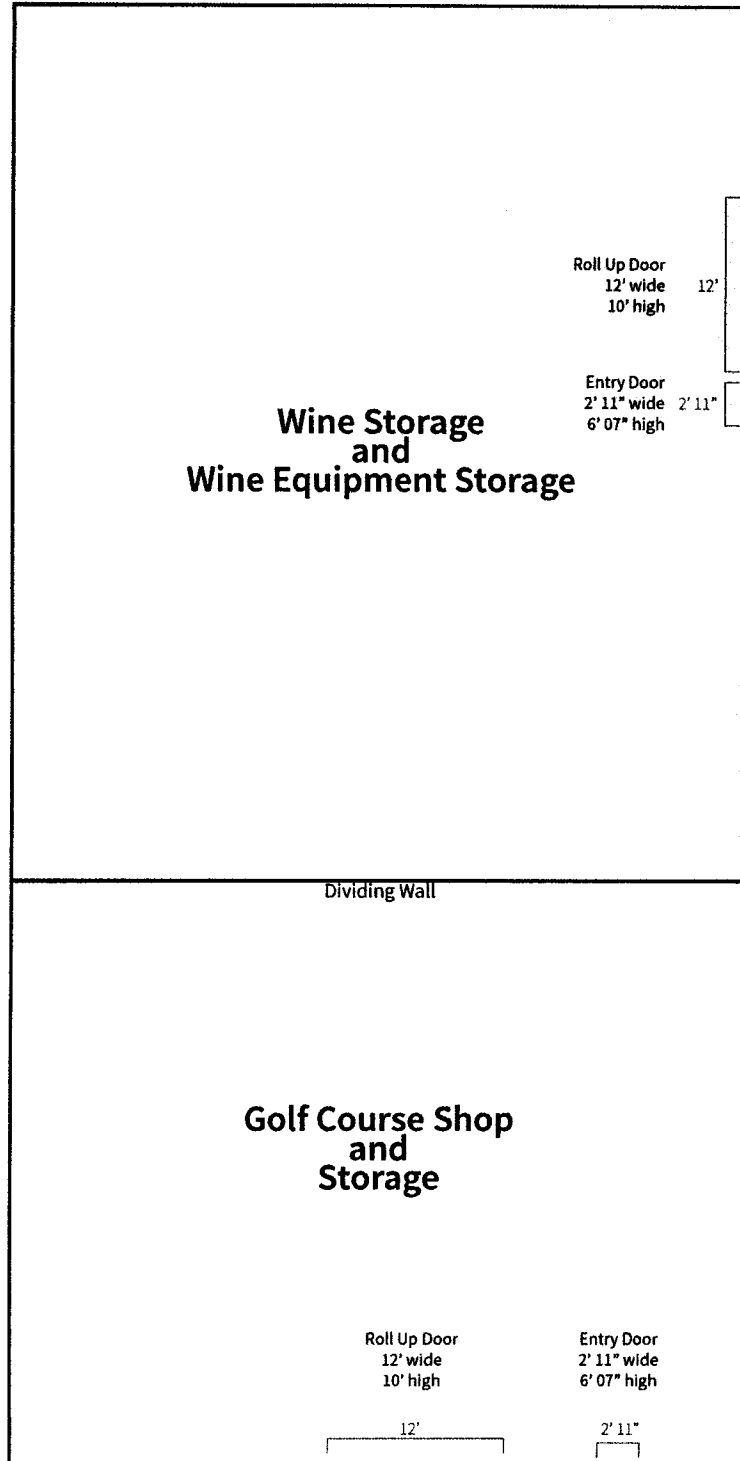

13'

0' 09"

40'

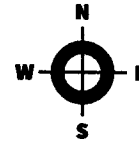

HIW Winery
Winery Permit Application,
Attachment No. 4

Wine and Golf Storage Building
Metal Sided and Roofed, Concrete Floor

PREMISE ID E-60

11-1-17

vern all play, except
local rules.

- defined by white stakes.
- defined by red stakes, 2 club
to hole - add a stroke.
- valves, sprinklers,
- id stakes trees - no penalty.
- ee) and hole #8 -
- ower pole or power
- nalty.
- have own set of clubs.
- r players to play through.

ee box and 30 feet

ind repair ball marks.
it Pro-Shop's permission
ay left of tall white poles on tee shot.

- red;
- white;
- blue;
- gold to middle of green

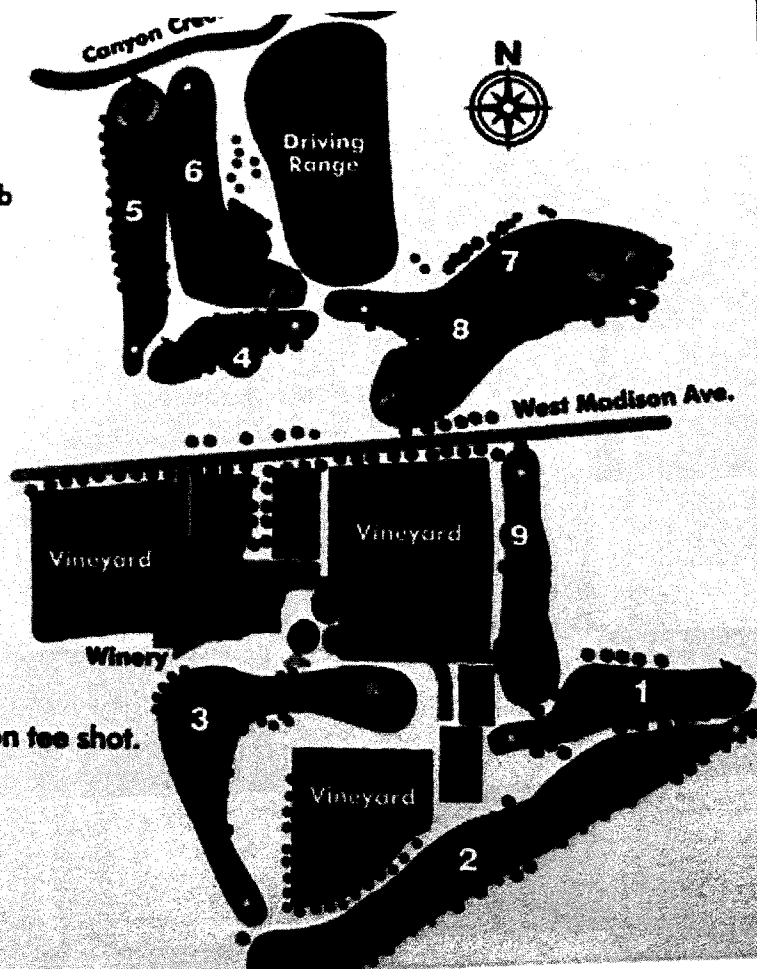

Dou

RECEIVED

SEP 20 2018

STATE POLICE
TRAFFIC CONTROL