

7. Updated Premise Diagram/Floor Plan (No architectural blue prints) This is a one-time update which supercedes #7 on the renewal form.

Attach a sketch showing the entire area proposed to be licensed, all entrances, exits, offices, restrooms, kitchen(s), locations of bars, back bars, bar stools, booths, tables, coolers (for off premise), coin operated amusement devises and the place where the licenses are regularly displayed. Also include any outside property you would like to be licensed (ex. outdoor patios, decks, sidewalks, etc.) **FAILURE TO INCLUDE YOUR FLOOR PLAN WILL RESULT IN THE RETURN OF YOUR APPLICATION AND WILL RESULT IN DELAYING YOUR RENEWAL.**

108 HWY 208, LEMHI ID 83465

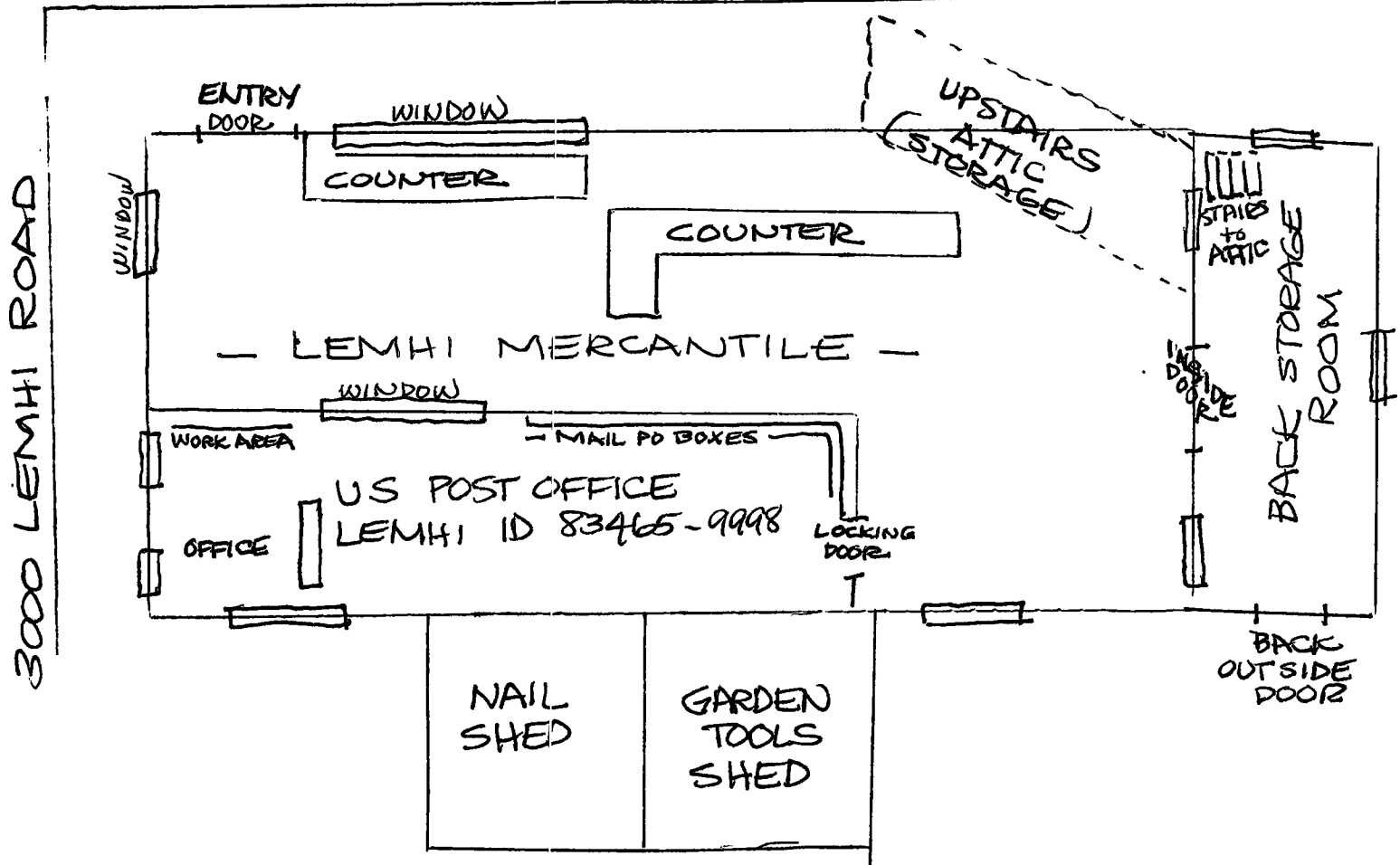

NO SCHOOL, CHURCH WITHIN 300 FEET
IN FACT IT IS THE ONLY BUILDING IN TOWN
OTHER THAN OUR HOUSE.

[Signature]
Applicant Signature

08/18/2007
Date
RECEIVED
AUG 20 2007

IDAHO STATE POLICE
ALCOHOL BEVERAGE CONTROL