8B-132

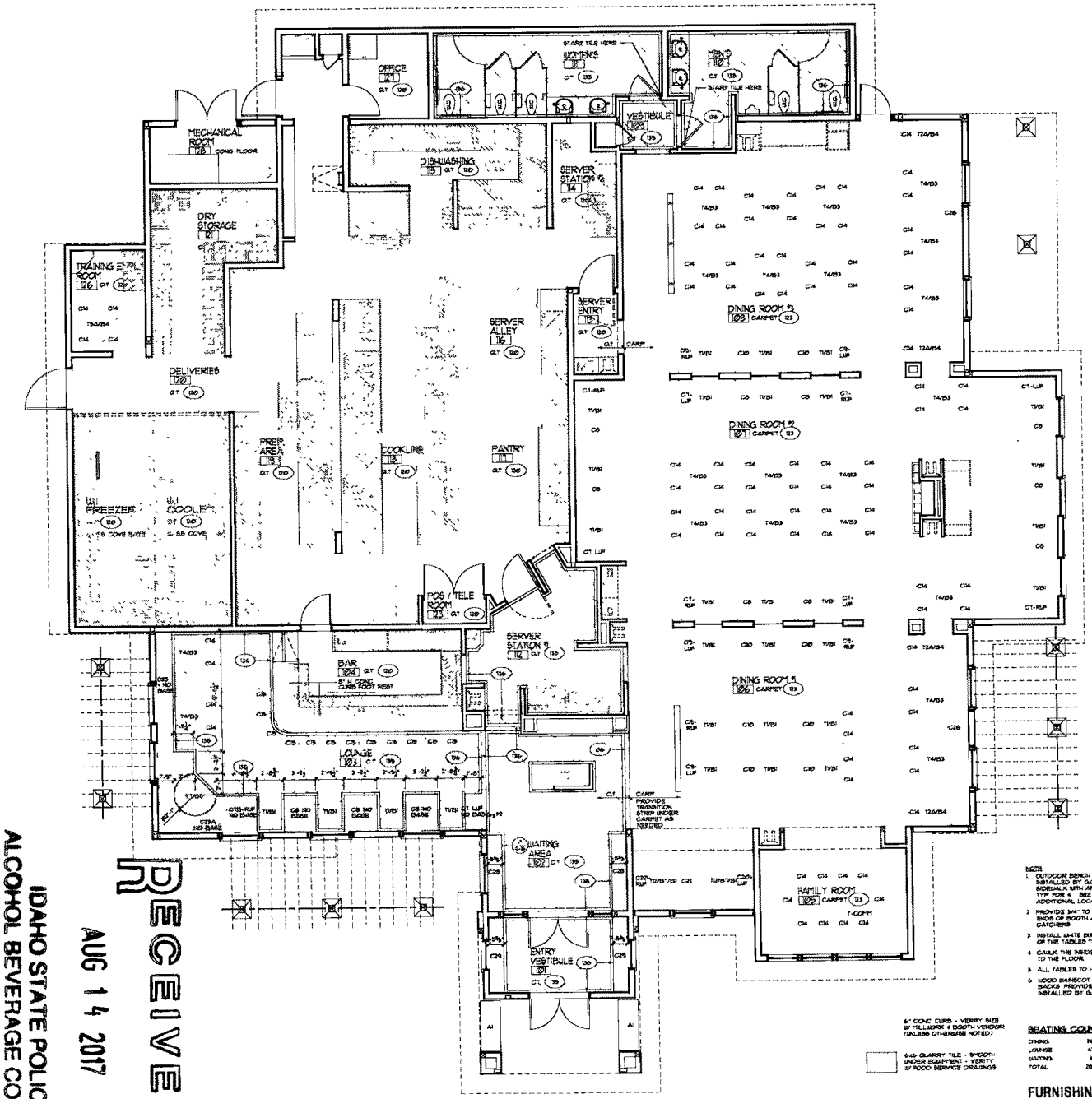

NOTE

1. OUTDOOR BENCH FURNISHED BY OWNER INSTALLED BY G.C. - G.C. TO MOUNT TO SIDEWALK WITH APPROPRIATE BOLTS TYP FOR 4. SEE S-12 PLAN FOR ADDITIONAL LOCATIONS
2. PROVIDE 3/4" TO 1" WOOD FILLERS AT ENDS OF BOOTH AT WALLS AS CRUMB CATCHERS
3. INSTALL WHITE BUMPERS ON THE ENDS OF THE TABLES THAT TOUCH THE WALL
4. CAULK THE INSIDE OF THE BOOTH BASES TO THE FLOOR
5. ALL TABLES TO HAVE RADIUS CORNERS
6. WOOD WAINSCOT ON ALL EXPOSED BOOTH BACKS PROVIDED BY MILLWORK AND INSTALLED BY GC

6" CONC CURB - VERIFY SIZE W/ MILLWORK & BOOTH VENDOR (UNLESS OTHERWISE NOTED)

6x6 QUARRY TILE - SMOOTH UNDER EQUIPMENT - VERIFY W/ FOOD SERVICE DRAWINGS

SEATING COUNT:

DINING	206
LOUNGE	41
WAITING	16
TOTAL	263

FURNISHINGS AND FLOOR FINISH PLAN

1/8"=1'-0"

FURNISHINGS SCHEDULE

ITEM NO.	DESCRIPTION	MANUF. AND ADR MODEL NO	QTY.
T1	30" X 48" MAPLE (BASED TOP + BOT. ROUND TWO CORNERS) (B1)	UCI / AMTREND	79
T2A	30" X 36" MAPLE (BASED TOP + BOT. ROUND FOUR CORNERS) (B4)	UCI / AMTREND	4
T4	30" X 48" MAPLE (BASED TOP + BOT. ROUND FOUR CORNERS) (B3)	UCI / AMTREND	21
T8A	36" X 36" MAPLE (BASED TOP + BOT. ROUND 4 CORNERS) (FLIP BASES TO 48" ROUND) (B4)	UCI / AMTREND	1
T7	48" DIAMETER MAPLE (BY ANGLE CUT) (B9) (CORE DRILLED BASE)	UCI / AMTREND	1
T8	54" DIAMETER MAPLE (BASED TOP + BOT.) (B6)	UCI / AMTREND	-
T12	30" X 72" MAPLE (BASED TOP + BOT. ROUND TWO CORNERS) (B1 + B11)	UCI / AMTREND	2
T13	24" X 48" MAPLE (BASED TOP + BOT. ROUND TWO CORNERS) (B9)	UCI / AMTREND	-
T14	24" X 60" MAPLE (BASED TOP + BOT. ROUND TWO CORNERS) (B9 + B5)	UCI / AMTREND	-
T-COPY	5 FOOT (SEATS 10) LF LEGS	NAUTICAL	1
B1	14X33 CANTILEVER BASE	GAR	31
B3	930-4, 5" CBP BLACK WRINKLE FINISH	GAR	21
B4	930-4 14" CBP BLACK WRINKLE FINISH	GAR	9
B6	930-4 24" CBP BLACK WRINKLE FINISH	GAR	-
B11	961-4 15" CBP BLACK WRINKLE FINISH	GAR	2
B9	40" BLACK WRINKLE FINISH, NO SPIDER BASE, EXTRA LENGTH FOR CORE DRILLED BASE (FOR 42" HIGH TOP)	GAR	-
B5	BLACK WRINKLE FINISH NO SPIDER BASE, EXTRA LENGTH FOR CORE DRILLED BASE	GAR	1
C1	44 1/4" SINGLE BOOTH, 42" BACK, UNFINISHED ARCCOM TASK FORCE1-PEBBLE BEACH AC-66532, PEACH BLOSSOM *3 DIAMOND -DIAMOND TRICK BY VALLEY FORGE	UCI / AMTREND	9 (4-RUP / 4-LUP / 1-LUP W/ NO BASE)
C1B	44 1/4" SINGLE BOOTH, 36" BACK, UNFINISHED ARCCOM, TASK FORCE-PEBBLE BEACH AC-66532, PEACH BLOSSOM *3 DIAMOND -DIAMOND TRICK BY VALLEY FORGE	UCI / AMTREND	1 RUP (W/ NO BASE)
C6	44 1/4" DOUBLE BOOTH, 42" BACK, UNFINISHED ARCCOM TASK FORCE-PEBBLE BEACH, AC-66532 PEACH BLOSSOM *3 DIAMOND -DIAMOND TRICK BY VALLEY FORGE	UCI / AMTREND	12 (9 - SV BASE, 3 SV NO BASE)
C9	44 1/4 SINGLE BOOTH, 42" BACK, UNFINISHED ARCCOM TASK FORCE-PEBBLE BEACH, AC-66532 PEACH BLOSSOM *3 ARCCOM, TASK FORCE-CYCLONE, AC-66111 PLATE *2	UCI / AMTREND	6 (3-RUP / 3-LUP)
C10	44 1/4" DOUBLE BOOTH, 42" BACK, UNFINISHED ARCCOM TASK FORCE-PEBBLE BEACH AC-66532 PEACH BLOSSOM *3 ARCCOM, TASK FORCE CYCLONE, AC 66111 PLATE *2	UCI / AMTREND	8
C14	SCHOOLHOUSE CHAIR SVD ARMS	AC FURNITURE	152
C15	BAR STOOL	AC FURNITURE	12
C20	66 1/4" SINGLE BOOTH, 42" BACK, UNFINISHED ARCCOM TASK FORCE-PEBBLE BEACH AC-66532 PEACH BLOSSOM *3 ARCCOM, TASK FORCE-CYCLONE, AC-66111 PLATE *2	UCI / AMTREND	2 (1-RUP / 1-LUP)
C21	66 1/4" DOUBLE BOOTH, 42" BACK, UNFINISHED ARCCOM TASK FORCE-PEBBLE BEACH AC-66532 PEACH BLOSSOM *3 ARCCOM TASK FORCE-CYCLONE, AC-66111 PLATE *2	UCI / AMTREND	-
C25A	90"X90" CIRCULAR CORNER BOOTH, 44 1/4" SINGLE BOOTH, 36" BACK, UNFINISHED ARCCOM, TASK FORCE-PEBBLE BEACH, AC-66532, PEACH BLOSSOM *3 DIAMOND -DIAMOND TRICK BY VALLEY FORGE (# NO BASE)	UCI / AMTREND	-
C25	BANQUET BOOTH (FIELD VERIFY LENGHT) 36" BACK, UNFINISHED ARCCOM, TASK FORCE-PEBBLE BEACH AC-66532 PEACH BLOSSOM *3 DIAMOND -DIAMOND TRICK BY VALLEY FORGE (# NO BASE) PROVIDE A 2" SPACER FOR THE STONE WALL	UCI / AMTREND	-
C26	BANQUET BOOTH (FIELD VERIFY LENGHT) 36" BACK, UNFINISHED ARCCOM TASK FORCE PEBBLE BEACH AC-66532 PEACH BLOSSOM *3 ARCCOM, TASK FORCE-CYCLONE, AC-66111, PLATE *2	UCI / AMTREND	2
C27	BANQUET BOOTH (FIELD VERIFY LENGHT) 36" BACK, UNFINISHED ARCCOM, TASK FORCE-PEBBLE BEACH AC-66532 PEACH BLOSSOM *3 DIAMOND -DIAMOND TRICK BY VALLEY FORGE	UCI / AMTREND	-
C28	BENCH CUSHION	UCI / AMTREND	2
C29	BENCH CUSHION	UCI / AMTREND	2
-	-	-	
-	-	-	
A1	APPLEBY BENCH, TEXTURE COPPER FINISH	WOODARD	4
L1	LOVESEAT BERNINA 34008 OAK W/ RIGID DOOR STOPS ON REAR LEGS	AMERICAN CHAIR AND SEATING	-
K2	END TABLE (24"x 24")	UCI	1
K3	TABLE LAMP	NATIONAL PLANT LEASE	1

SEATING COUNT - PT5

PROPOSED DINING SEATING

2 TOPS	4 (8%)	x 8 SEATS	
4 TOPS	44 (86%)	x 16 SEATS	
6 TOPS	2 (4%)	x 2 SEATS	
10 TOPS	1 (2%)	x 10 SEATS	
TOTAL TOPS	51 (100%)	x 206 SEATS	

RECEIVED
AUG 14 2017
IDAHO STATE POLICE
ALCOHOL BEVERAGE CONTROL

8B-132

C·R·H·O
Architecture Interior Planning
120 South "C" Street 200
Tustin, California 92780
714 832-1834
FAX 832-1918

CONTRACTOR SHALL VERIFY ALL CONDITIONS AND DIMENSIONS AT THE JOB SITE BEFORE ORDERING MATERIALS OR OPENING WORK. REPORT DISCREPANCIES OR CHANGES REQUIRED BEFORE BEGINNING CONSTRUCTION. BUY CORE. DO NOT SCALE DRAWINGS

Olive Garden
STONE *
IDAHO FALLS, ID

GMRI, Inc. d/b/a
THE OLIVE GARDEN
5900 LAKE ELLENOR DR.
ORLANDO, FL 32809

Job No. ex 106

Date: 3-20-06
Rev.

FURNISHINGS & FLOOR FINISH PLAN

Sheet No. PT5L
A-14
of 10