

7. Updated Premise Diagram/Floor Plan (No architectural blue print) This is a one-time update which supercedes #7 on the renewal form.

Attach a sketch showing the entire area proposed to be licensed including but not limited to: alcohol storage areas, all entrances, exits, offices, restrooms, kitchen(s), locations of bars, back bars, bar stools, booths, tables, coolers, coin operated amusement devices and the place where the licenses are regularly displayed. Also include any outside property you would like to be licensed (ex. outdoor patios, decks, sidewalks, etc.). **FAILURE TO INCLUDE YOUR FLOOR PLAN WILL RESULT IN THE RETURN OF YOUR APPLICATION AND WILL RESULT IN DELAYING YOUR RENEWAL**

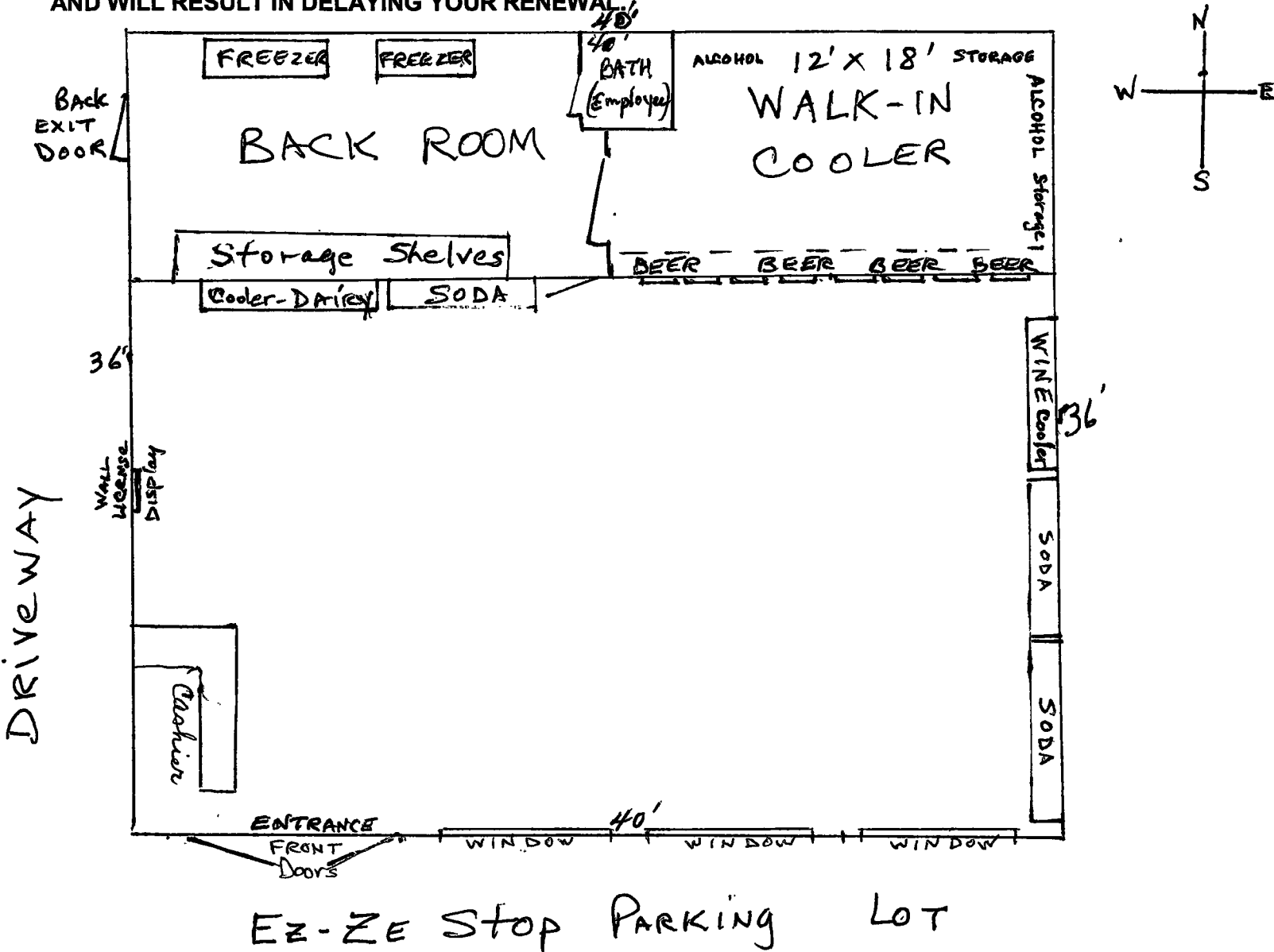

→ (5 Lane) 5380 WEST BROADWAY St. Hwy. 20 West - IDAHO Falls, IDAHO →

Edna G. Sohn
Applicant Signature

Sept. 10, 2007
Date

RECEIVED
SEP 17 2007

IDAHO STATE POLICE
ALCOHOL BEVERAGE CONTROL