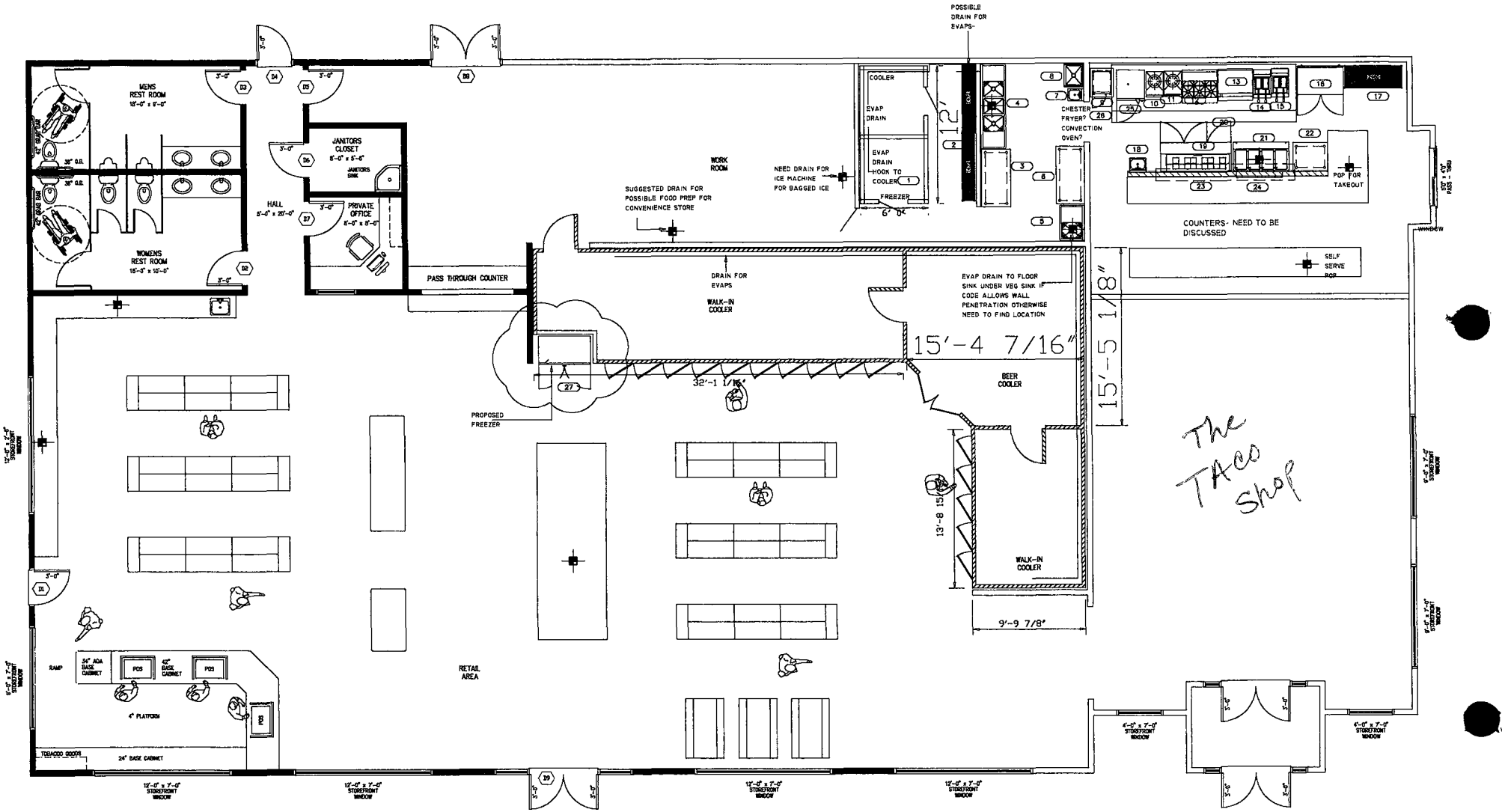

RECEIVED
JUN 13 2016
IDAHO STATE POLICE
ALCOHOL BEVERAGE CONTROL