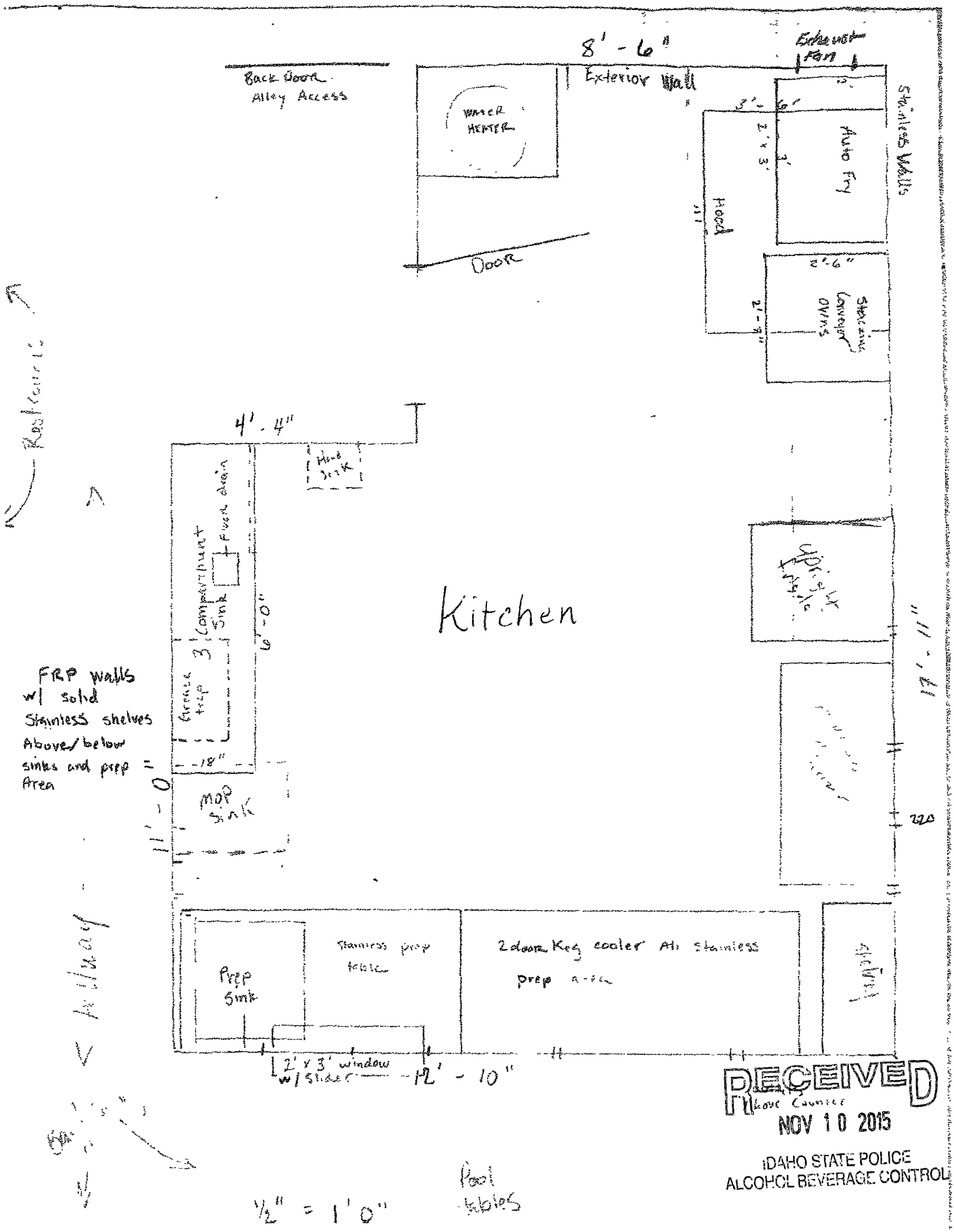

RECEIVED
NOV 10 2015
IDAHO STATE POLICE
ALCOHOL BEVERAGE CONTROL