

STATE OF ID
DEPARTMENT OF LAW ENFORCEMENT
ALCOHOL BEVERAGE CONTROL BUREAU

FLOOR PLAN OF THE PREMISES FOR WHICH APPLICATION FOR LICENSE IS MADE:

(Instructions: Sketch should show the entire area proposed to be licensed, all entrances and exits, location of bar, back bar, bar stools, booths, tables, coin operated amusement devices and the place where licenses are regularly displayed. There should also be indicated in the margin the direction and the distance to the nearest school, church, or other places of worship, measuring from the nearest entrance or exit to the licensed premises to the nearest point on the property edge of the school and church, or other place of worship, if within 300 feet.)

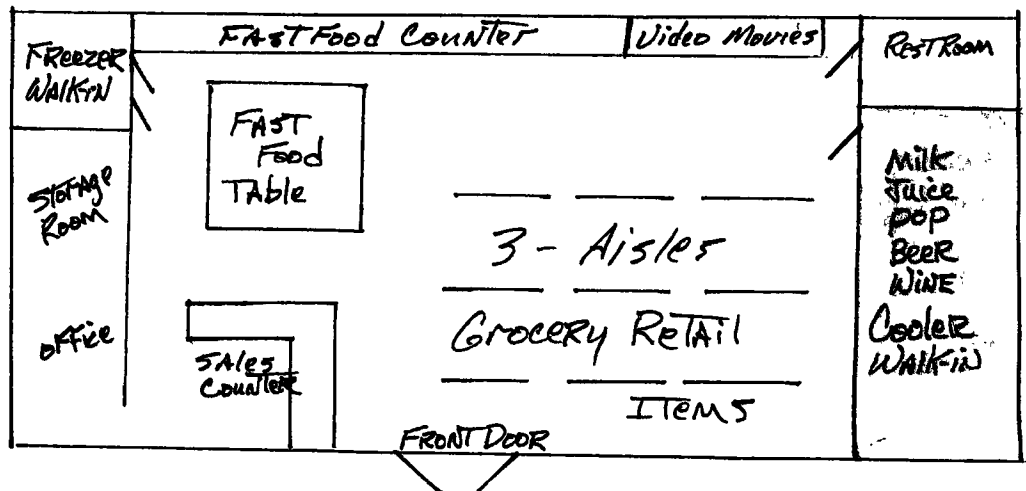

MAVERIK COUNTRY STORE #212
110 WEST HWY 52
EMMETT, IDAHO 83617

NO Churches OR Schools
WITHIN 300 Feet

THANKS,
STEVE TAYLOR
AREA SUPERVISOR