

ns, kitchen(s), locations of bars, back bars, bar stools, etc.,
(se), coin operated amusement devises and the place where the licenses are regularly
played. Also include any outside property you would like to be licensed (ex. outdoor patios, decks,
dewalks, etc.) **FAILURE TO INCLUDE YOUR FLOOR PLAN WILL RESULT IN THE RETURN OF
OUR APPLICATION AND WILL RESULT IN DELAYING YOUR RENEWAL.**

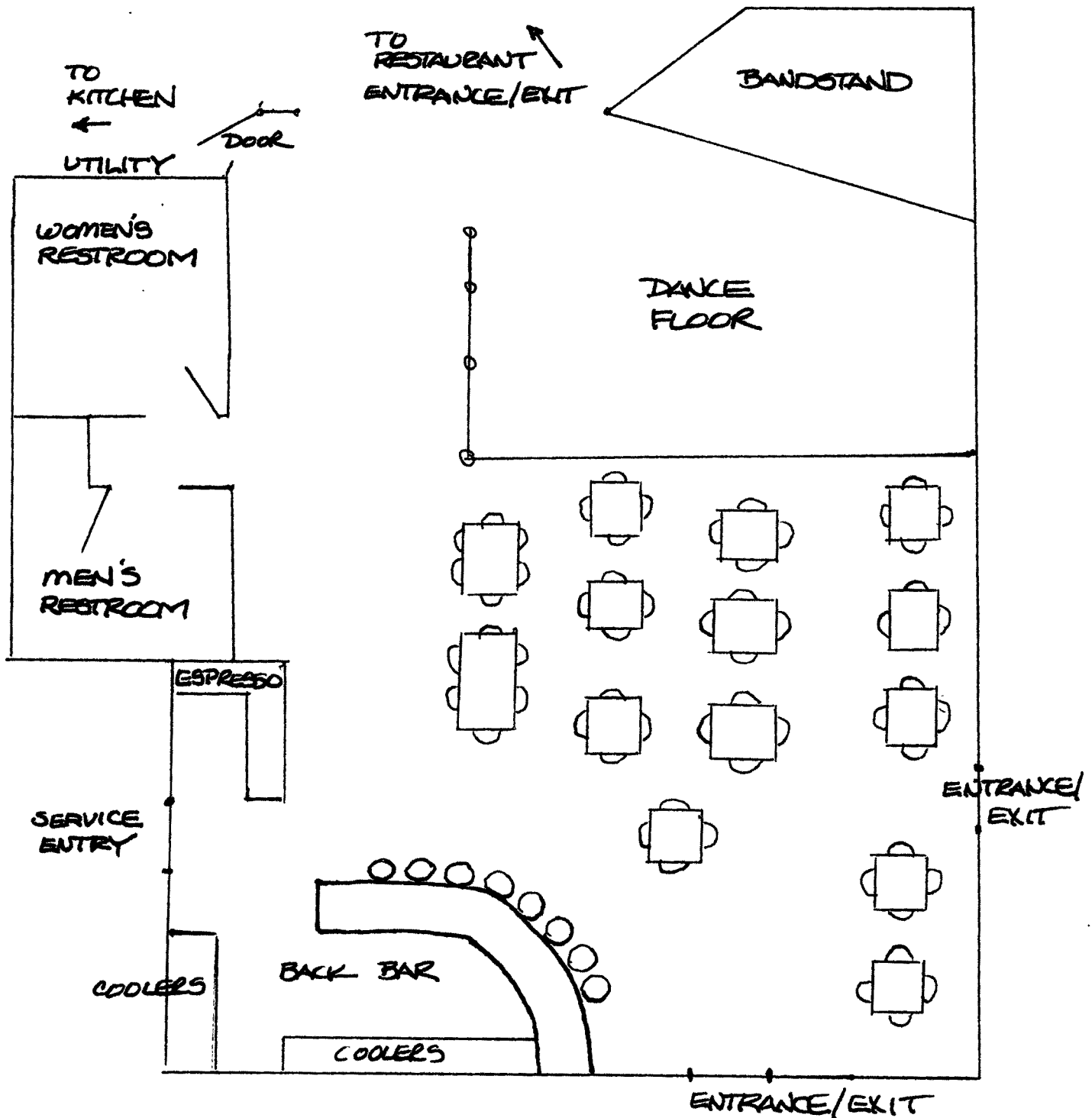

RECEIVED
DEC 05 2011
IDAHO STATE POLICE
ALCOHOL BEVERAGE CONTROL