

PREMISE ID 7B-38

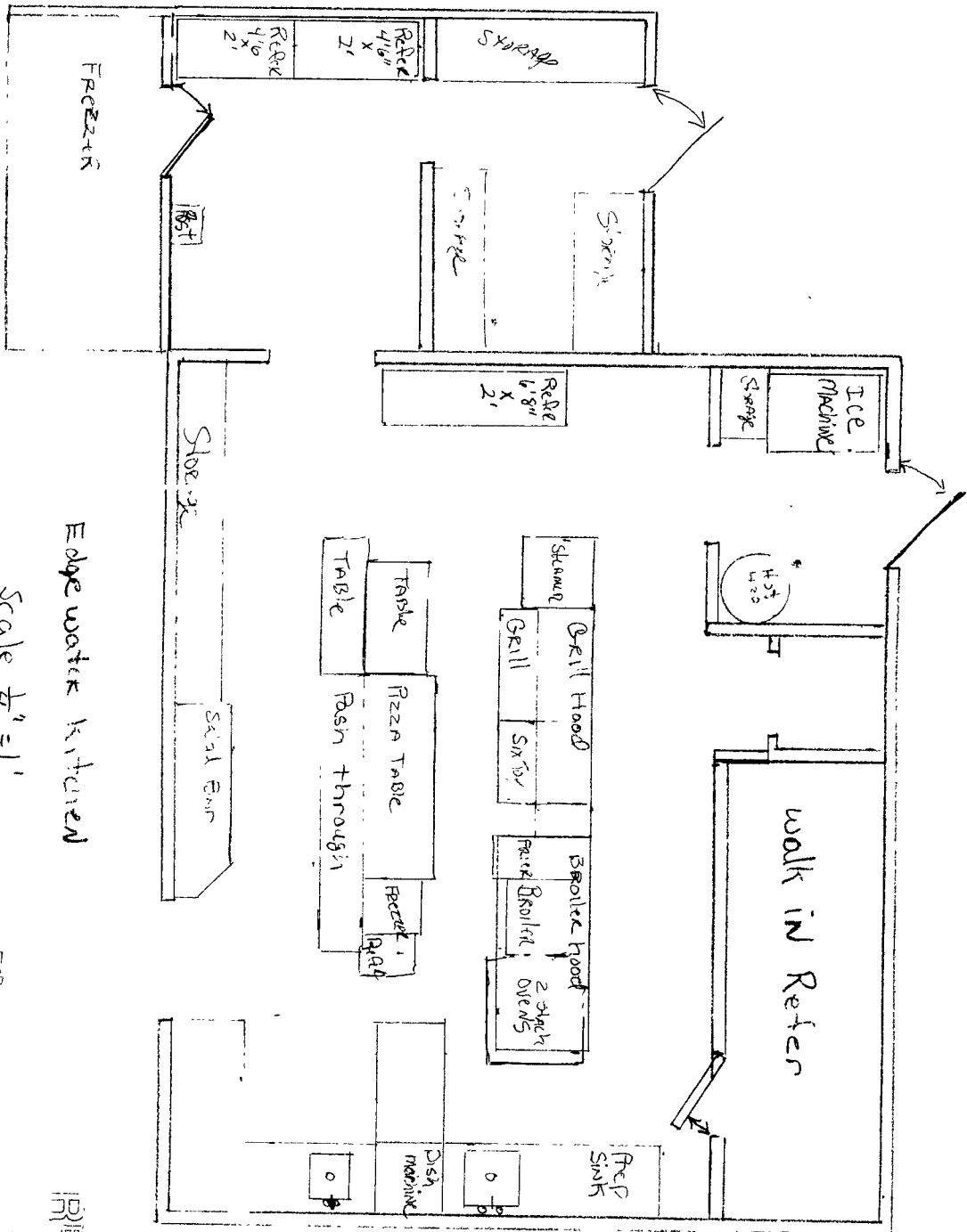

Edge water kitchen

Scale $\frac{1}{4}" = 1'$

1998

FOR GENEVA

APR 1 1998

100 STATE ROAD
40000 PAVEMENT

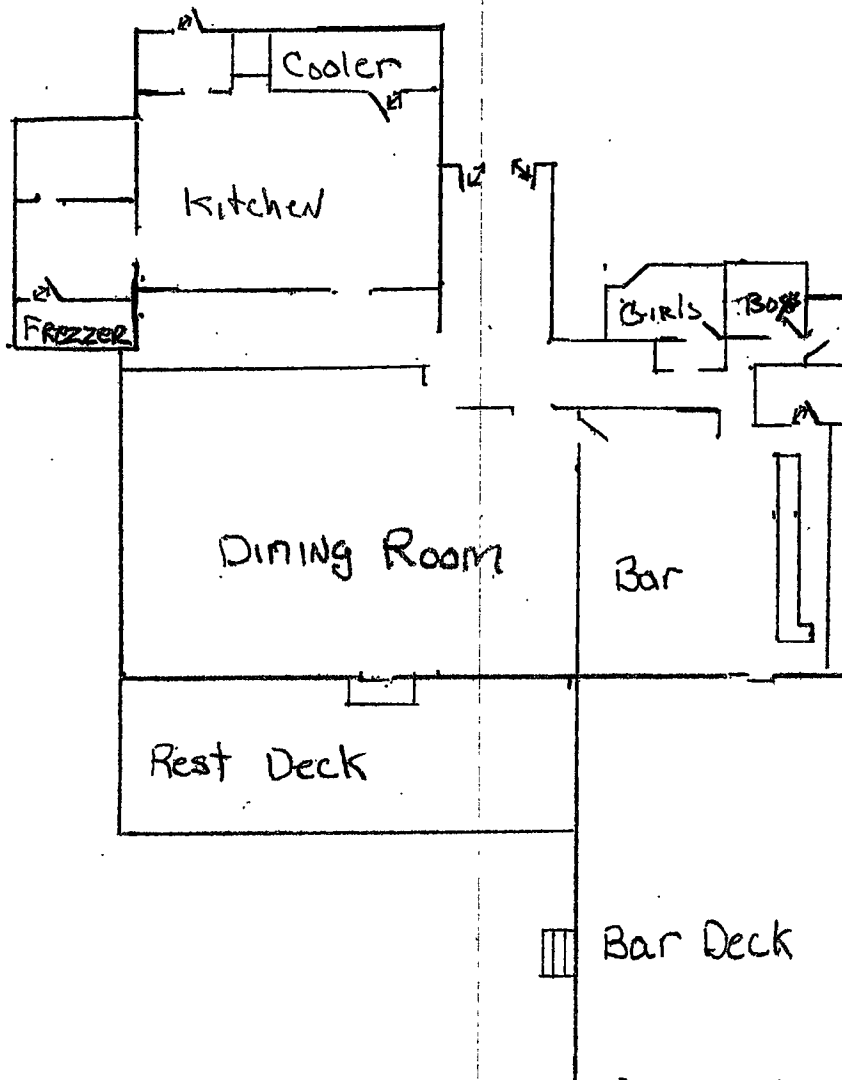

Beach House
Restaurant/Bar MARCH 1998
Scale 1" = 20' MBT

There are no schools, churches or places of worship within 300 feet.

RECEIVED

APR 10 2009

IDAHO STATE POLICE
ALCOHOL BEVERAGE CONTROL