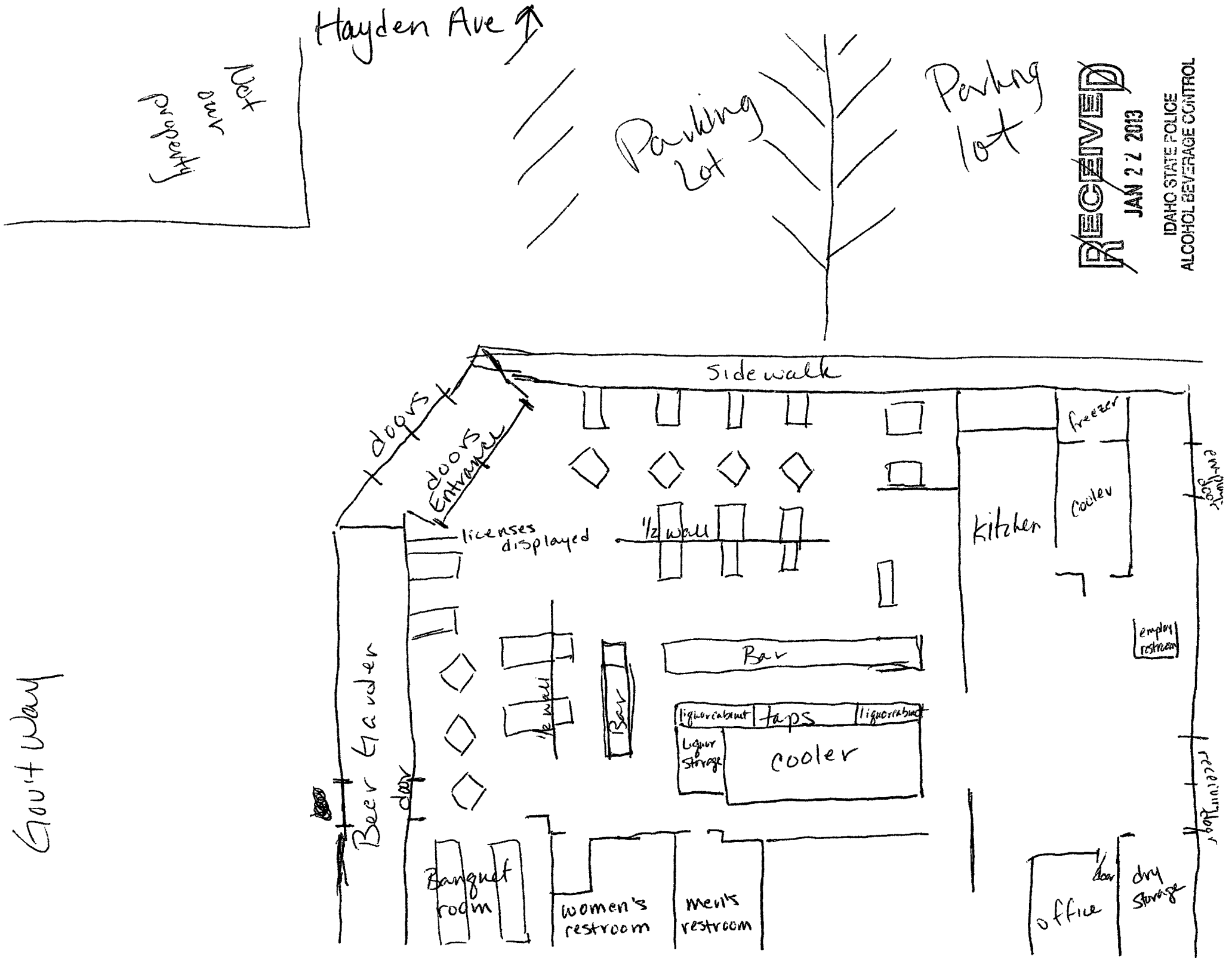

RECEIVED
JAN 22 2013
IDAHO STATE POLICE
ALCOHOL BEVERAGE CONTROL