



DEPARTMENT OF LAW ENFORCEMENT
IDaho BEVERAGE CONTROL DIVISION
BOX 700
MERIDIAN ID 83680

FLOOR PLAN OF THE PREMISES FOR PREMISE NUMBER 5B11 SB-11

License # 2042

Applicant Name: MICHEL'S CHRISTIANIA LLC.

(Name of: Individual(s), Registered Partnership, Corporation, or Association)

Business Name: MICHEL'S CHRISTIANIA LLC.

Business Location: 303 Walnut Ave. Ketchum, ID 83340

(Instructions: Sketch should show the entire area proposed to be licensed, all entrances and exits, location of bar, back bar, bar stools, booths, tables, coin operated amusement devices and the place where licenses are regularly displayed. There should also be indicated in the margin the direction and the distance to the nearest school, church, or other places of worship, measuring from the nearest entrance of the licensed premises to the nearest entrance of the school, church, or other place of worship, if within 300 feet.)

The premises are not within 300 feet of a school or church.

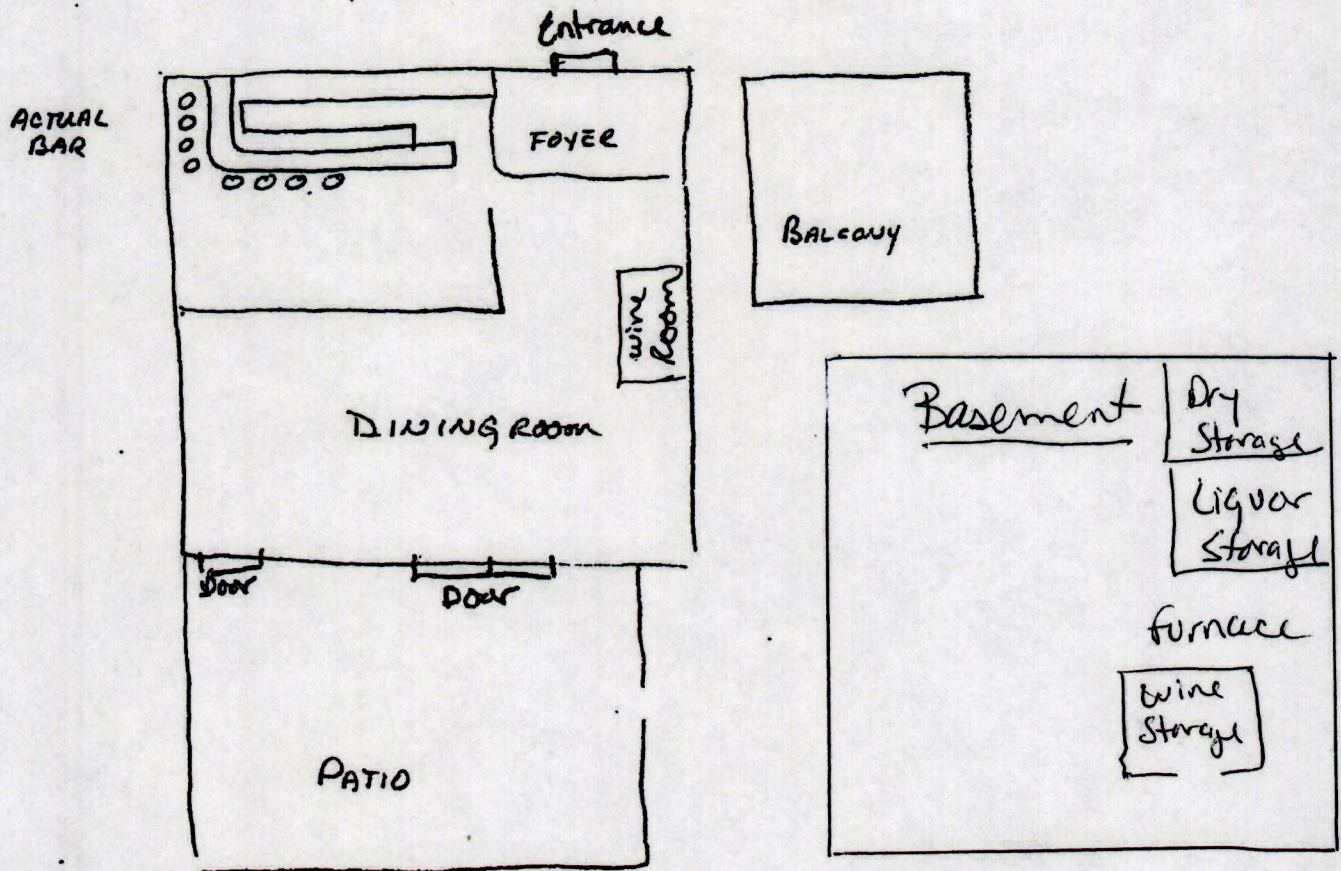

Premise ID 5B-11

RECEIVED

JUN 22 2007

I HEREBY CERTIFY THAT THE BUILDING WHEREIN IT IS PROPOSED TO SELL BEER AT RETAIL CONFORMS TO ALL LAWS AND REGULATIONS OF THE STATE OF IDAHO AND THE ORDINANCES OF THE COUNTY AND CITY RELATING TO HEALTH, SAFETY AND ZONING. (Idaho Code section 23-1010(2)(b).) I FURTHER CERTIFY THAT I HAVE RECEIVED APPROVAL OF THE ABOVE PREMISE FROM THE GOVERNMENTAL AGENCY WITH ZONING JURISDICTION OVER THE FACILITY'S LOCATION. (PLEASE ATTACH APPROVAL NOTICE.) (Am. 2/90)