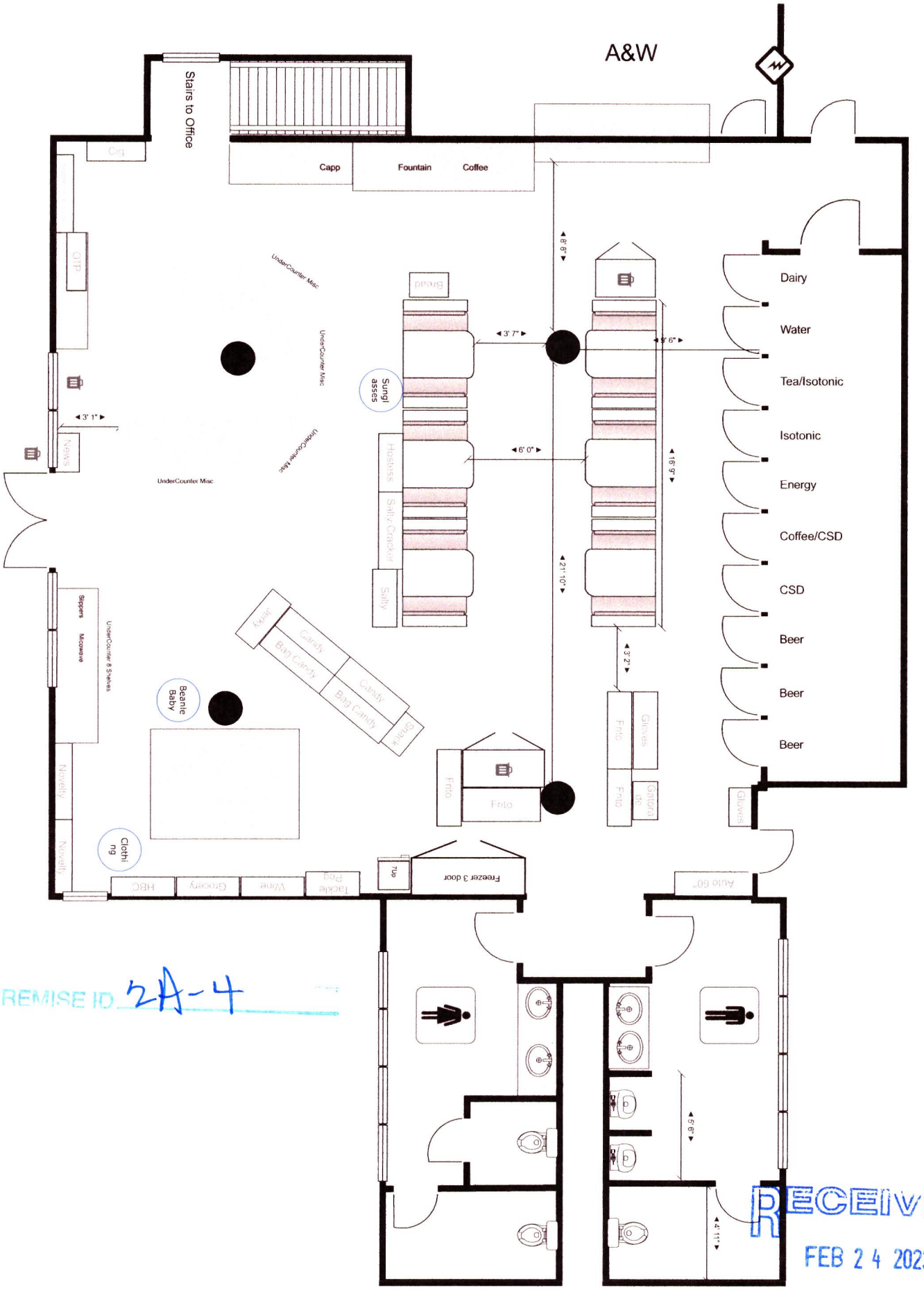

PREMISE ID 2A-4

RECEIVED
FEB 24 2023
IDAHO STATE POLICE
ALCOHOL BEVERAGE CONTROL