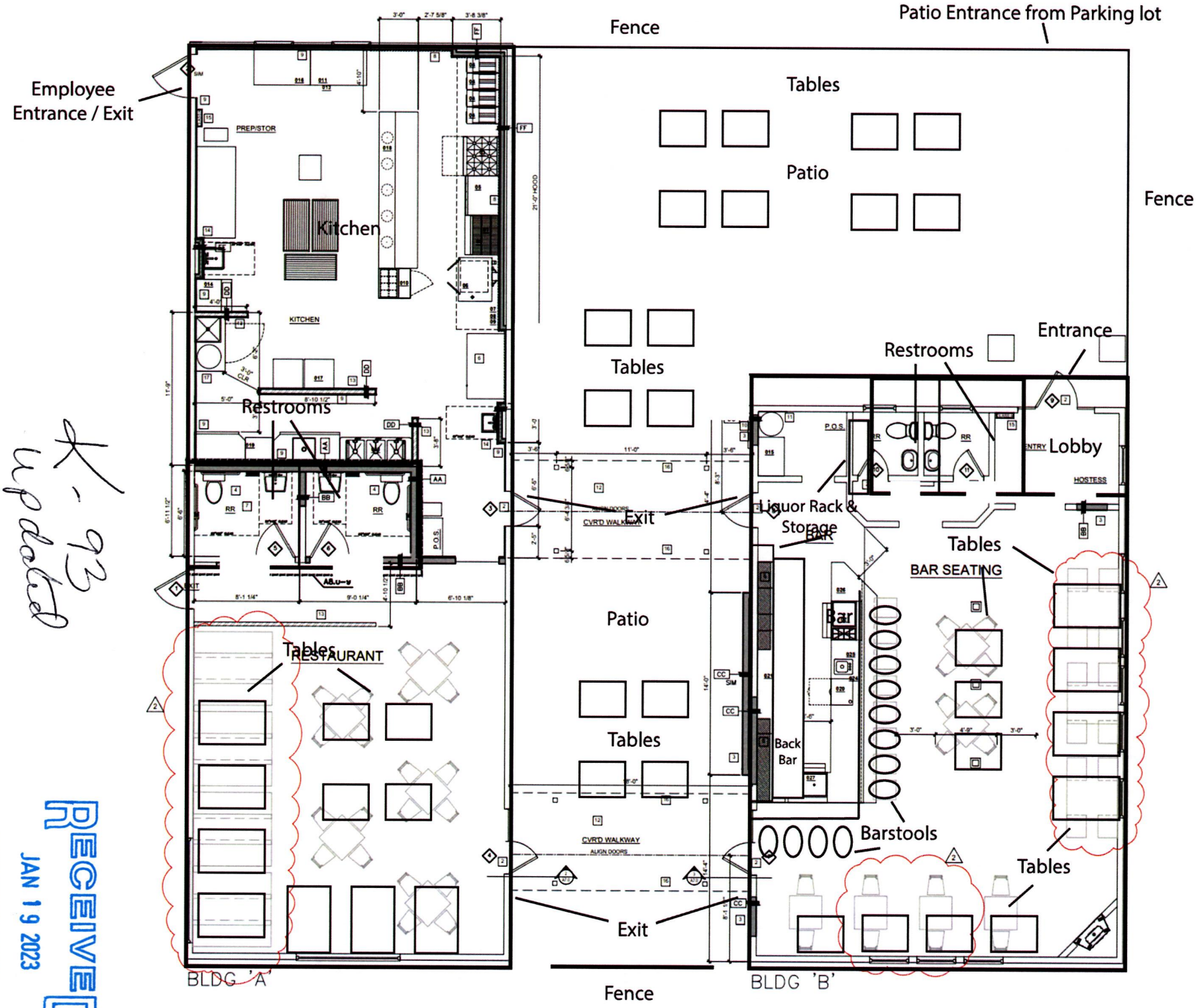

K-93 updated

RECEIVED
JAN 19 2023
IDAHO STATE POLICE
ALCOHOL BEVERAGE CONTROL